

**Brevet Professionnel
"SERRURERIE - METALLERIE"**

SESSION 2011

DUREE : 4 heures 30 minutes

COEFFICIENT : 4

E.1 – ETUDE, PREPARATION, SUIVI D'UN OUVRAGE (U.10)

DOCUMENTS TECHNIQUES

CE DOSSIER EST COMPOSE DE 20 DOCUMENTS DE :

DT 01 / 20 à DT 20 / 20

Consigne aux surveillants :

➤ Ce dossier devra être restitué à l'issue de l'épreuve.

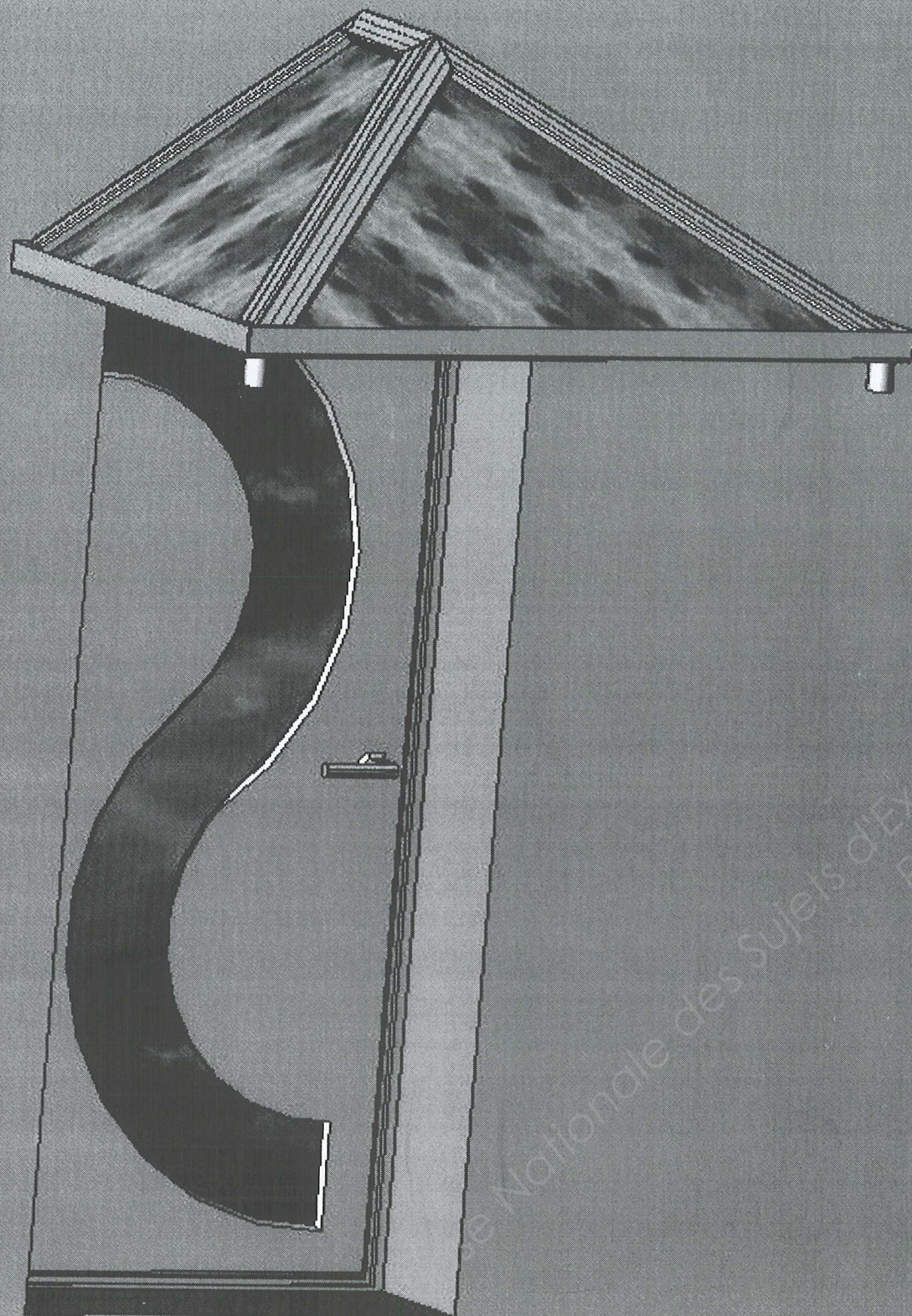



Base

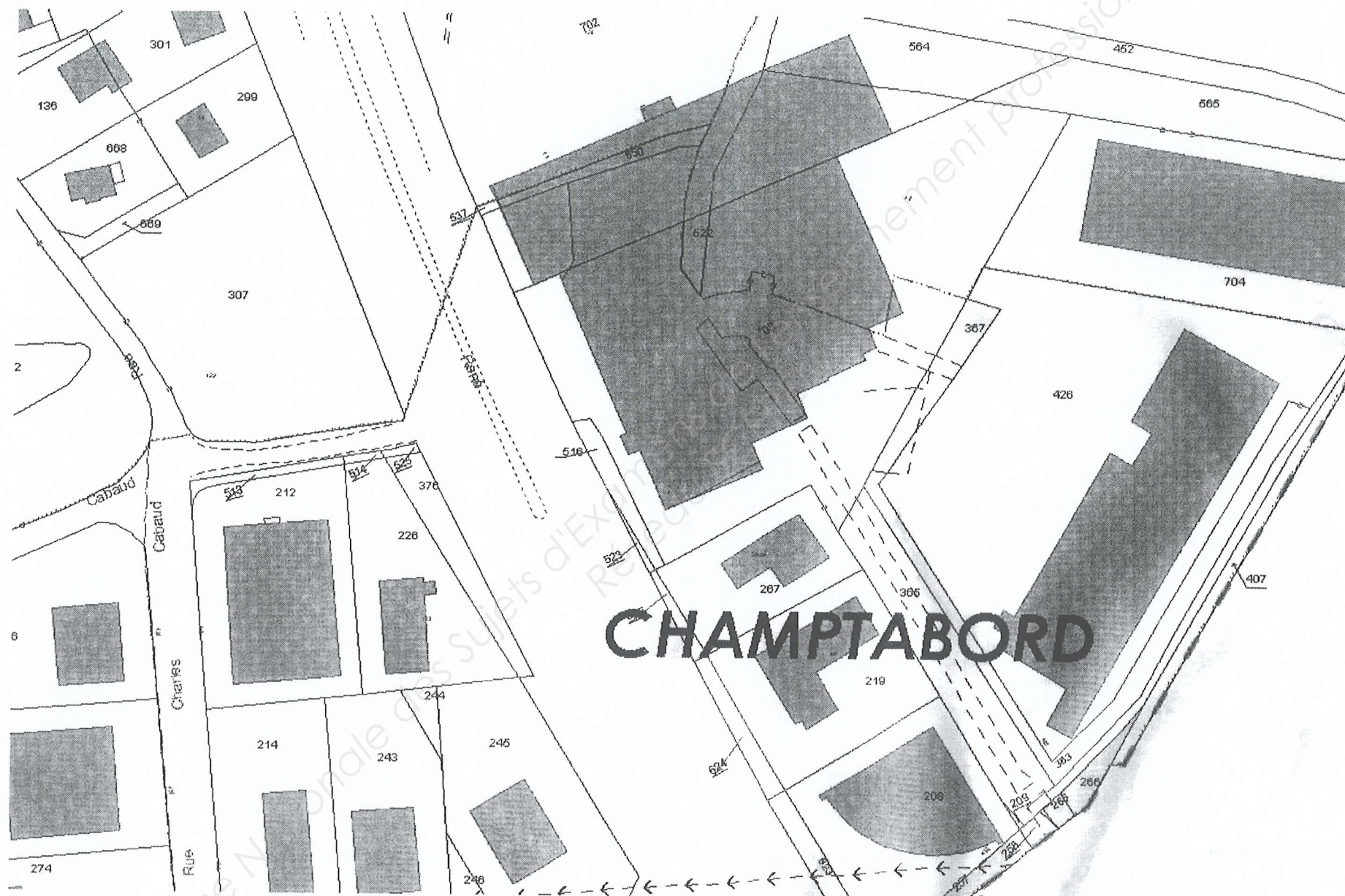

PLAN N° 2

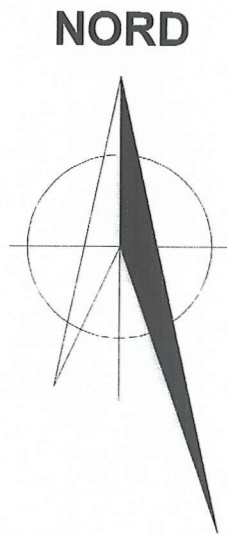

AVENUE
RENE
CASSIN

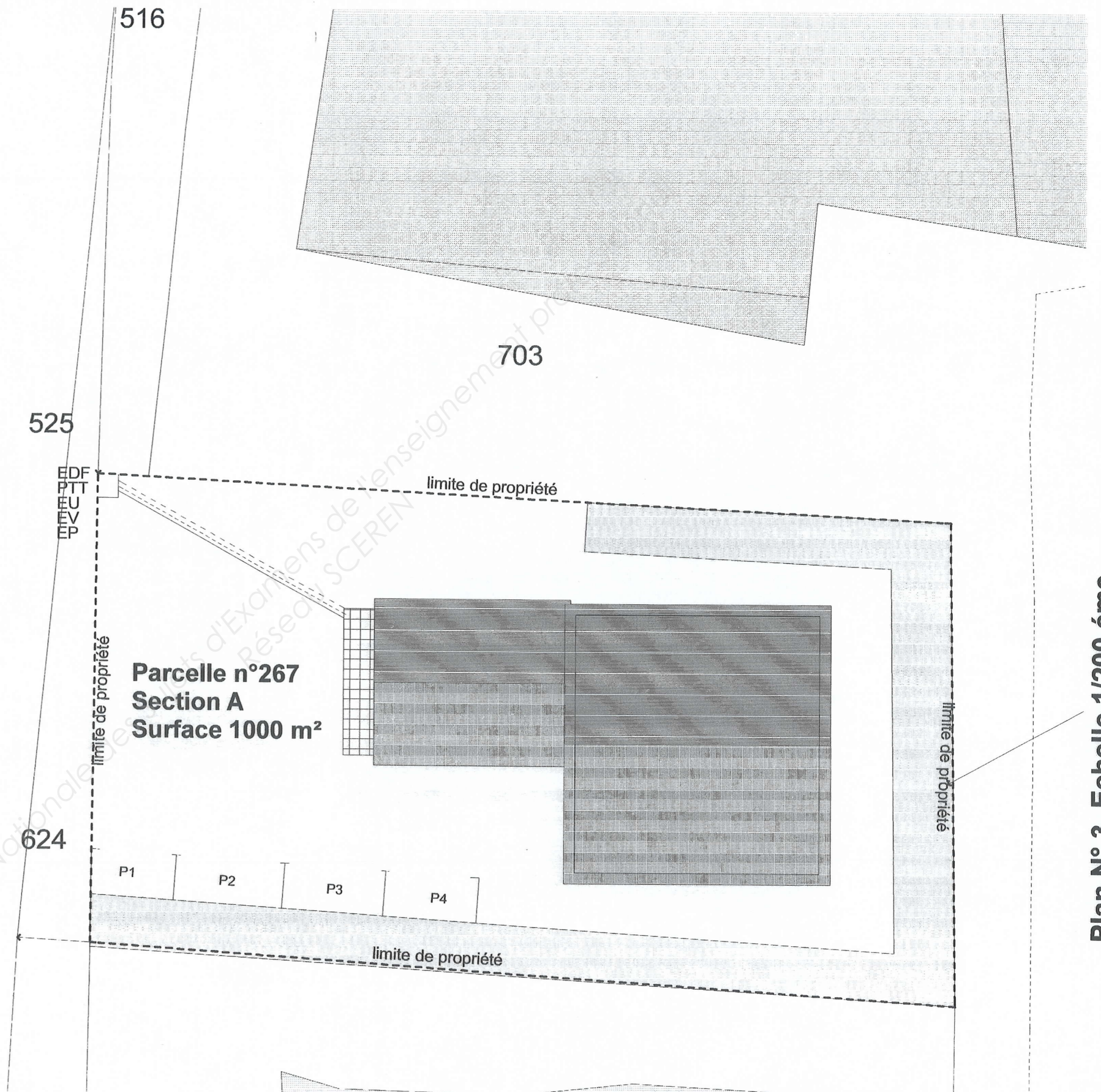

Plan N° 3 Echelle 1/200 ème

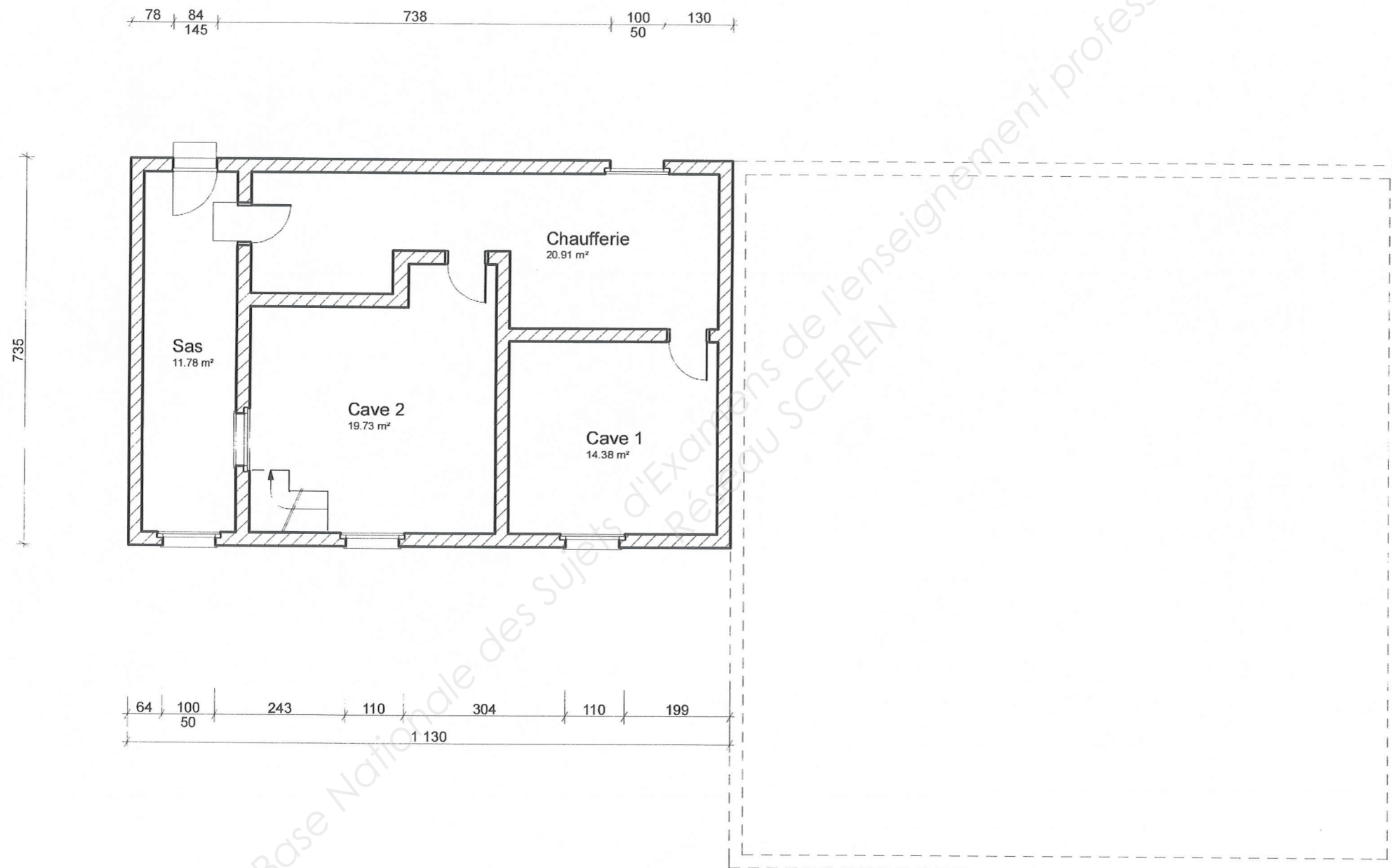

Plan Sous-Sol Echelle 1/100 ème

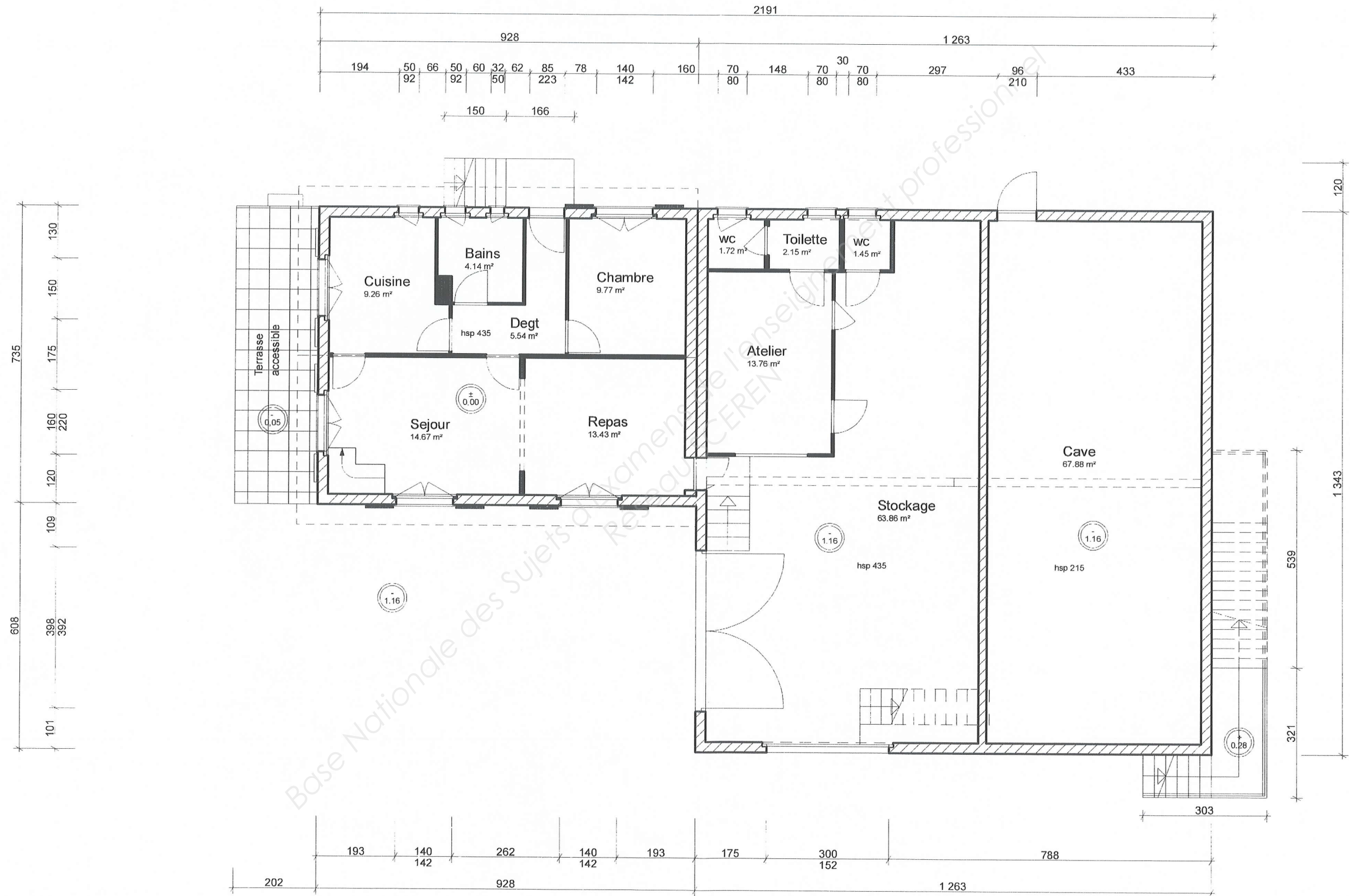

Plan R.D.C. Echelle 1/100 éme

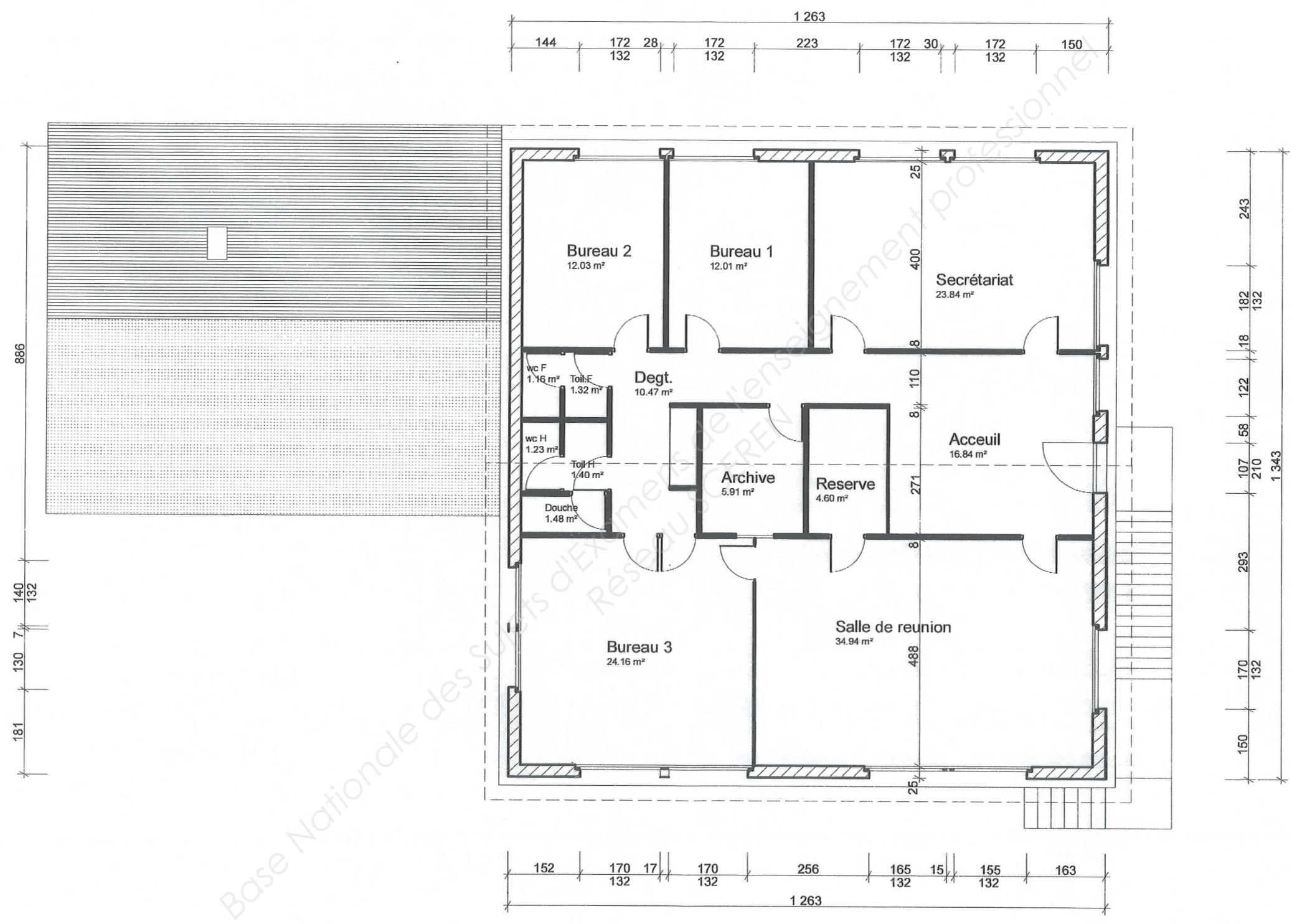

Plan Etage Echelle 1/100 ème

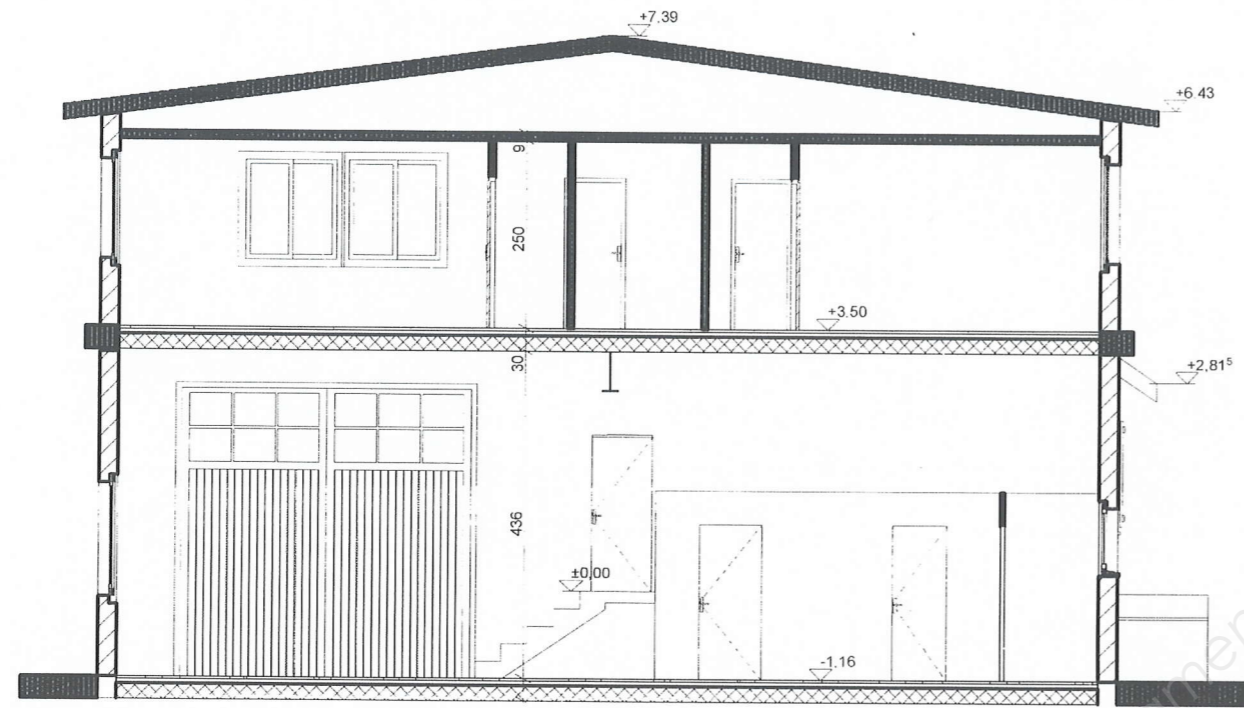

Coupe A Echelle : 1/100 ème

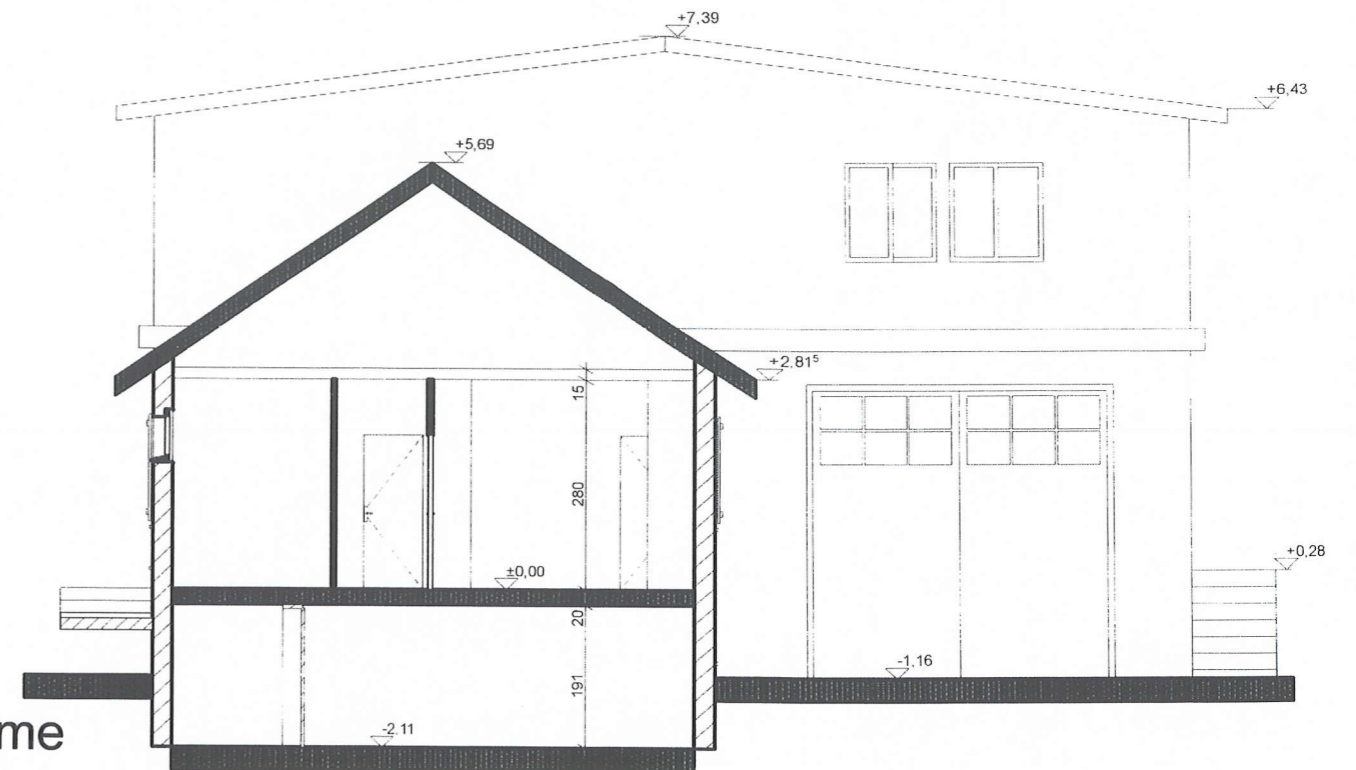

Coupe B Echelle : 1/100 ème

Coupe A & B

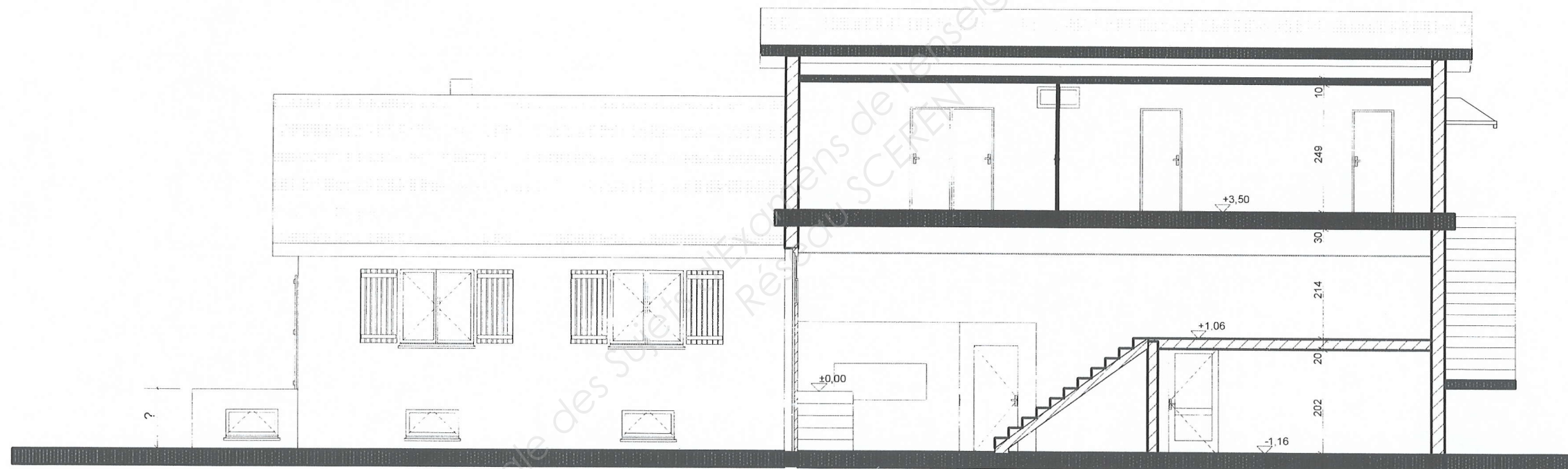

Coupe C Echelle : 1/100 ème

Coupe C Echelle : 1 / 100 ème

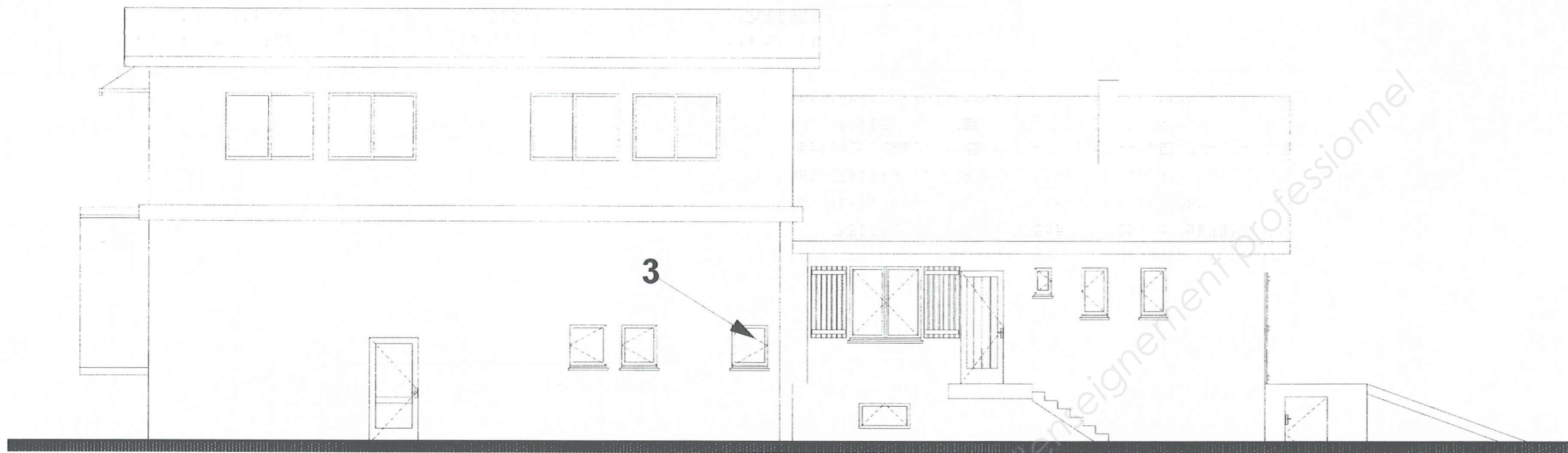

Façade A Echelle : 1/100 ème

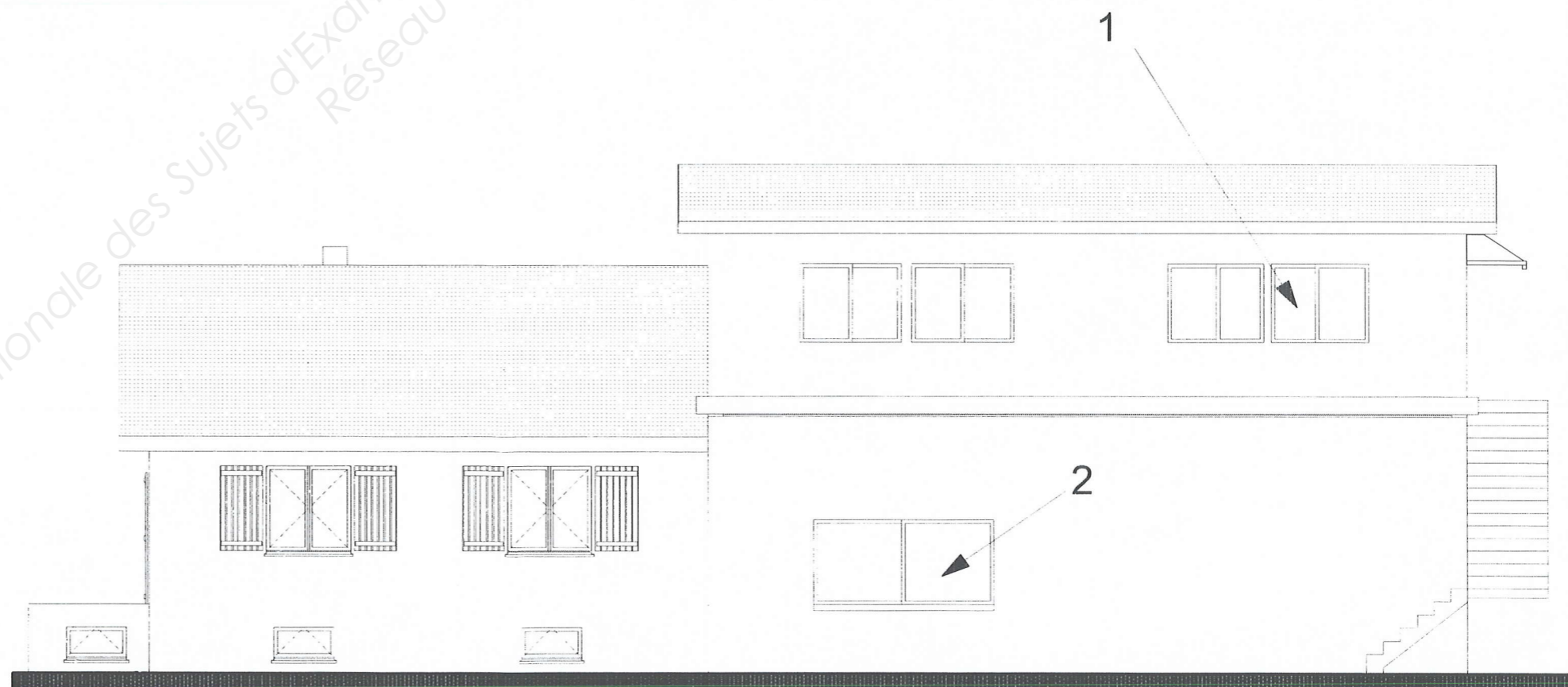

Façade B Echelle : 1/100 ème

Façade A & Façade B Echelle : 1/100 ème